

CRITERIA 6.1.1

The governance of the institution is reflective of an effective leadership and participatory mechanism in tune with the vision and mission



6.1.1 The governance of the institution is reflective of an effective leadership and participatory mechanism in tune with the vision and mission

VISION OF SHRI L.P. RAVAL COLLEGE OF EDUCATION AND RESEARCH

To revolutionise the field of education by making it more holistic through interdisciplinary innovations and multidisciplinary values.

MISSION OF SHRI L.P. RAVAL COLLEGE OF EDUCATION AND RESEARCH

To create professional nurturers who will cater to the awakening and enlightenment of the Cognitive, Affective and Psychomotor domains of the future world citizens who will in turn strive to make the world a heaven and haven for all.

The Vision and Mission of this institution is articulating to ensure holistic development of the students. The institution nurtures students to pursue advanced modern academic avenues. IQAC college committees tries to build students' passions as per vision & mission to achieve success in life. Shri L.P. Raval College of Education and Research and its management motivates the students to learn and develop skills of learners.

Vision - Mission statement implantation - Governance of Institution displayed the Vision and Mission statement in Academic areas, in administration areas, library and every possible noticeable corner. It is an effort by Governance for implantation of Vision-Mission statements.

Perspective Plan - Institution has perspective plan for short term goals and long-term goals. It is set according to the need of time with the direction of Vision and Mission. To get Assessment - Accreditation in immediate time is a short-term perspective plan. It is as per vision and mission of the HEI. To cater to provide quality education with diversified teachers continuously for years is long term planning.

Participation of the teachers - Teacher is the educator. Governance, Management and administrative authorities consider that a teacher is a person who helps students to acquire knowledge, competence, values via the teaching-learning process. Over 14 committees of teachers indicate participative acts of teachers in academics, curriculum activities, cocurriculum activities along with Extension activities. Admission committee of teachers takes care of smooth entry of students in college for every academic year/s. Academic planning committee of teachers plans the annual perspective as per the vision and mission. Examination committee of teachers executes the evaluation work. Sports committee of teachers plans the sports activities. The cultural committee of teachers guides the students for social work and social attachment. Anti-ragging committee of teachers makes the mission of zero tolerance of ragging.



VISION



SHRI L. P. RAVAL COLLEGE OF EDUCATION AND RESEARCH

VISION

To revolutionise the field of education by making it more holistic through interdisciplinary innovations and multidisciplinary values.

To revolutionise the
field of education by
making it more holistic
through
interdisciplinary
innovations and
multidisciplinary
values.



PRINCIPAL
SHRI L. P. RAVAL COLLEGE OF
EDUCATION & RESEARCH
Raval Nagar, Mira Road (E).

MISSION



SHRI L. P. RAVAL COLLEGE OF EDUCATION AND RESEARCH

MISSION

To create professional nurturers
who will cater to the awakening
and enlightenment of the
Cognitive, Affective and
Psychomotor domains of the
future world citizens who will in
turn strive to make the world a
heaven and haven for all.



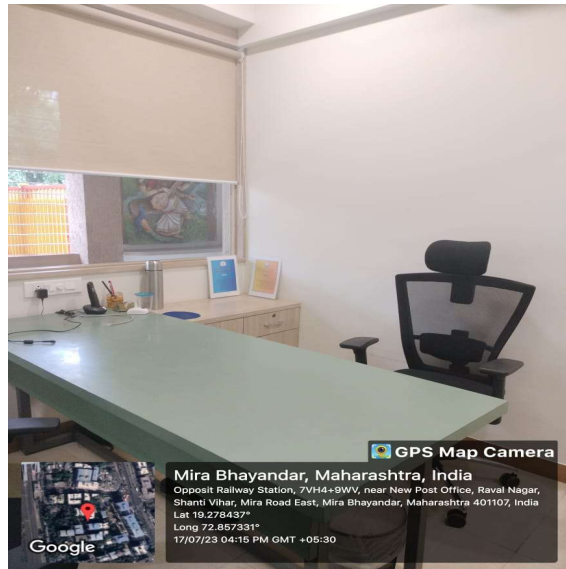
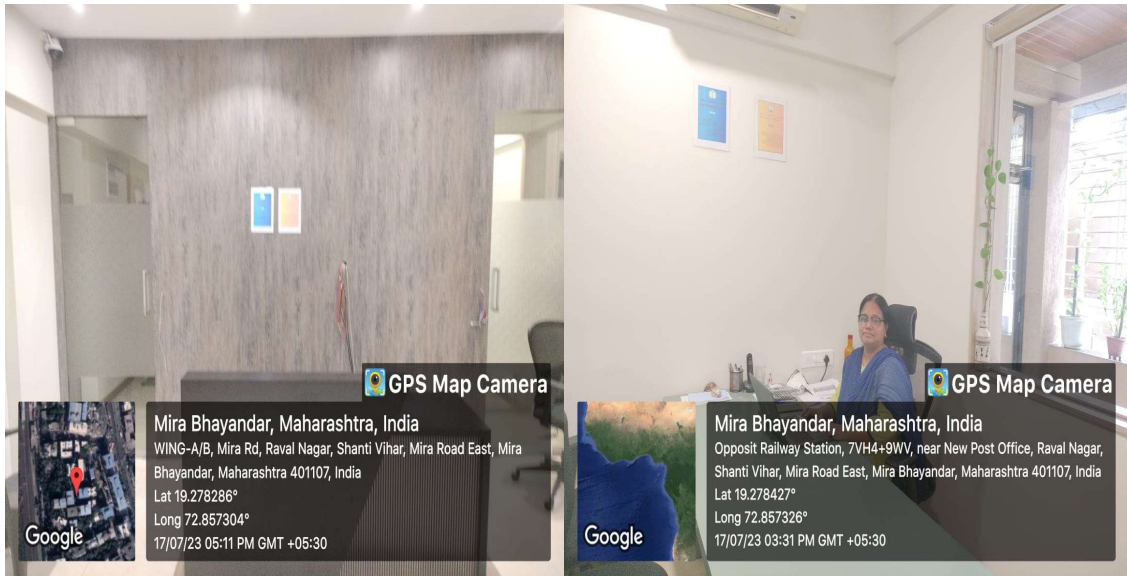

PRINCIPAL
SHRI L. P. RAVAL COLLEGE OF
EDUCATION & RESEARCH
Raval Nagar, Mira Road (E).

VISON AND MISSION DISPLAYED AT VARIOUS LOCATIONS IN THE COLLEGE PREMISES

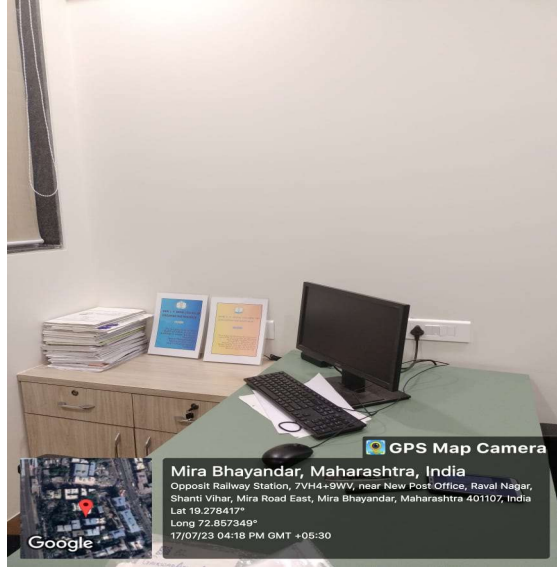

[Signature]
PRINCIPAL
SHRI L. P. RAVAL COLLEGE OF
EDUCATION & RESEARCH
Raval Nagar, Mira Road (E).



Mira Bhayandar, Maharashtra, India
Opposit Railway Station, 7VH4+9WV, near New Post Office, Raval Nagar,
Shanti Vihar, Mira Road East, Mira Bhayandar, Maharashtra 401107, India
Lat 19.278417°
Long 72.857349°
17/07/23 04:18 PM GMT +05:30



Mira Bhayandar, Maharashtra, India
Opposit Railway Station, 7VH4+9WV, near New Post Office, Raval Nagar,
Shanti Vihar, Mira Road East, Mira Bhayandar, Maharashtra 401107, India
Lat 19.278417°
Long 72.857349°
17/07/23 04:21 PM GMT +05:30



PRINCIPAL
SHRI L. P. RAVAL COLLEGE OF
EDUCATION & RESEARCH
Raval Nagar, Mira Road (E).

List of Committees with details of In-charge, Second In-charge and members for A.Y. 2021-22

Sr. No.	Committee	Teacher Representative	Student Representative
1	Anti-ragging Committee	1. Asst. Prof Sujata Tripathi (In-charge) 2. Asst. Prof.VikasRawal 3. Asst. Prof.FatemaSiamwalla 4. Asst. Prof. Sonia Chauhan	1. Mr. KevalNisar 2. Ms. BushraRiyazZaveri 3. Ms. Pereira Rancy
2	Student Redressal Committee	1.Mrs. Sunita Thakur 2.Asst. Prof.SanjuktaKargutkar 3. Asst. Prof.RaghunathBhitale 4. Asst. Prof.MoniKa Chauhan	1. Ms. RajeshwariAshar 2. DsaLenitaJerald 3. Ghosh Manisha Pasupati
3.	Sexual Harassment Committee	1. Asst. Prof Sujata Tripathi (In-charge) 2. Asst. Prof.VikasRawal 3. Asst. Prof.FatemaSiamwalla 4. Asst. Prof. Diana Saldhana	1. Mr. Sherman George 2. Mr. KanthariaTejalViren 3. Mr. SawantTejal
4	Student Support Committee (Scholarship, free - ship etc.)	1.Mrs. Sunita Thakur (In-charge) 2.Asst. Prof.RaghunathBhitale 3. Asst. Prof.FatemaSiamwalla 4. Asst. Prof. Swati Shrimali	1. Ms. VaishaliHindlekar 2. Ms. Tejashri Gandhi 3. Ms. Lopes Grina Pius
5	Community Services Committee	1. Asst. Prof.RaghunathBhitale (In-charge) 2. Asst. Prof Sujata Tripathi 3. Asst. Prof.VikasRawal 4. Asst. Prof. Monika Chauhan	1. Ms. AncyShobi 2. Ms. NeemaPatil 3. Ms. FernandesLevina Denis
6	Sports Committee	1. Asst. Prof.FatemaSiamwalla (In-charge) 2.Asst. Prof. Pradeep Shukla 3. Asst. Prof.RaghunathBhitale 4. Asst. Prof. Swati Shrimali	1. Mr. Stephen Jyothiraj 2. Ms. RawatMamtaJaswant 3. Ms. Pooja Sakpal
7	Cultural Committee	1. Asst. Prof.VikasRawal(In-charge) 2.Asst. Prof. Diana Saldhana 3. Asst. Prof. Swati Shrimali 4.Asst. Prof. Pradeep Shukla	1. Ms. Sheetal Rodrigues 2. Ms. Sadh RenyRajeevkumarShilpa 3. Ms. Pooja Sharma
8	IQAC	1. Mrs. Sunita Thakur (In-charge) 2. Asst. Prof.FatemaSiamwalla 3. Asst. Prof. Sonia Chauhan 4. Asst. Prof. Monika Chauhan	1. Ms. AfrozMohammedShakeelDeh lvi 2. Ms. Sharma Lavena Tina 3. Ms. RashiVora
9	Examination Committee	1. Mrs. Sunita Thakur (In-charge) 2. Asst. Prof.SanjuktaKargutkar 3. Asst. Prof.LimSajan 4. Asst. Prof. Pradeep Shukla	
10	Academic Committee	1.Mrs. Sunita Thakur (In-charge) 2.Asst. Prof.SanjuktaKargutkar 3.Asst. Prof.LimSajan 4.Asst. Prof.RaghunathBhitale	1. Ms. AnsariKhadijaHidayatullah 2. Ms. Joshi KhushbooMiraj 3. Ms.Tina Lobo
11	Alumni Committee	1.Asst. Prof.VikasRawal (In-charge)	1. Ms. Tanvi Vasani



		2.Asst. Prof.RaghunathBhitale 3. Asst. Prof.Sujata Tripathi 4.Asst. Prof.SanjuktaKargutkar	2. Ms. RajeshwariAshar 3. Mr.Chirag Shah
12	Administration and Discipline Committee	1.Mrs. Sunita Thakur (In-charge) 2.Asst. Prof.SanjuktaKargutkar 3.Asst. Prof.LimSajan 4.Asst. Prof. Swati Shrimali	1. Ms. MariaMakrani 2. Ms. Jani Krupa 3. Ms. RupaliNaik
13	Research and Innovation Committee	1.Mrs. Sunita Thakur (In-charge) 2.Asst. Prof.SanjuktaKargutkar 3. Asst. Prof.SharadPhulari (External Expert) 4. Asst. Prof. Sonia Chauhan	1. Mr. AshwinPrashanthDSouza 2. Ms. CorreiaSnowvia 3. Mr. Nelson Cardoza
14	PTA Committee	1. B/o Viral Bodh 2. M/o Rafat Fatima 3. Asst. Prof.SanjuktaKargutkar 4. Asst. Prof.RaghunathBhitale	1. Mr.Theres Joy 2. Ms. HiralbahenNatvarlalSuthar 3. Mr. UdayMarathe



PRINCIPAL
SHRI L. P. RAVAL COLLEGE OF
EDUCATION & RESEARCH
 Raval Nagar, Mira Road (E).